

MICROFILMED

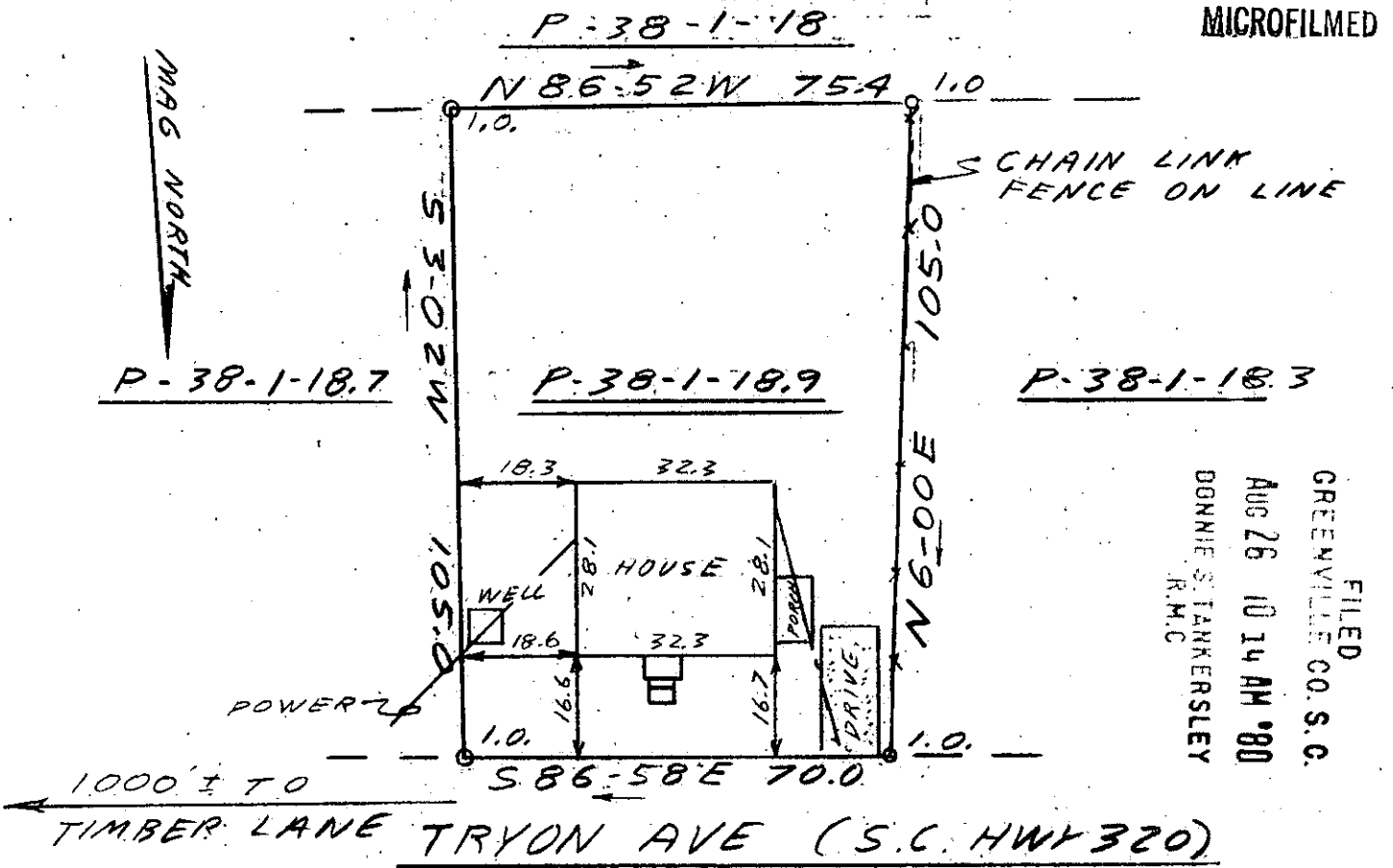

FILED  
 GREENVILLE CO. S.C.  
 AUG 26 10 14 AM '80  
 DONNIE S. TANKERSLEY  
 R.M.C.

This is to certify that on August 23, 1980, I surveyed the property shown on this plat, known as Property of James Eaton, recorded in the RMC Office of Greenville County in Deed Book 1052 on Page 991, and that the property lines, walls and buildings are as shown hereon; that the building located on said lot does not encroach or project on adjacent streets or property, and that no adjacent walls or buildings encroach or project on said premises, and that no utility lines cross this property except as shown hereon. This property is not located in a designated flood hazard area.

*James R. Freeland*  
 James R. Freeland RLS & PE 4781

AUG 26 1980  
 8-D-78 ✓ 5805

P 38-1-18.9



SEAL

STATE OF SOUTH CAROLINA  
 GREENVILLE COUNTY  
 PROPERTY OF  
 LARRY ROBERT BROWN

FREELAND & ASSOCIATES Engineers • Land Surveyors	
GREENVILLE, S.C.	
SURVEY	BH
DRAWN	JRF
CHECK	MC
SCALE	1" = 30'
DATE	8-23-80
DWG. NO.	80-5526